

BASIC SKILLS
MS. REWA. GODBOLE.
M.A. PSYCHOLOGY (COUNSELLING)
(COUNSELLING PSYCHOLOGIST)



COMMUNICATION SKILLS

**USE OF
WORDS**

**TONE
VOICE**

**BODY
LANGUAGE**

**SOURCE
RECEIVER**

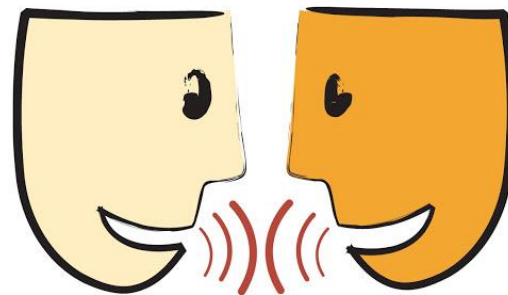

BODY LANGUAGE SKILLS

POSTURE

**FACIAL
EXPRESSION**

**EYE
CONTACT**

**HAND
GESTURES**

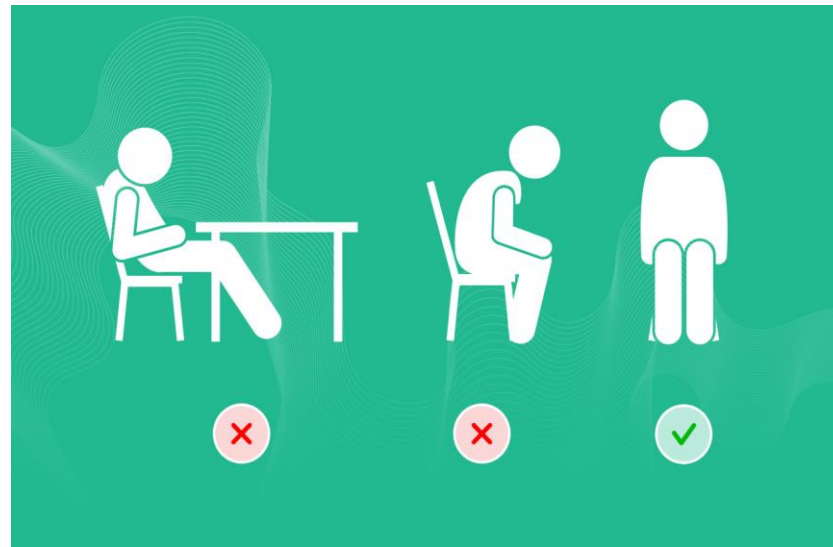

WRITING SKILLS

WORDS

GRAMMAR

HANDWRITING

CONTENT

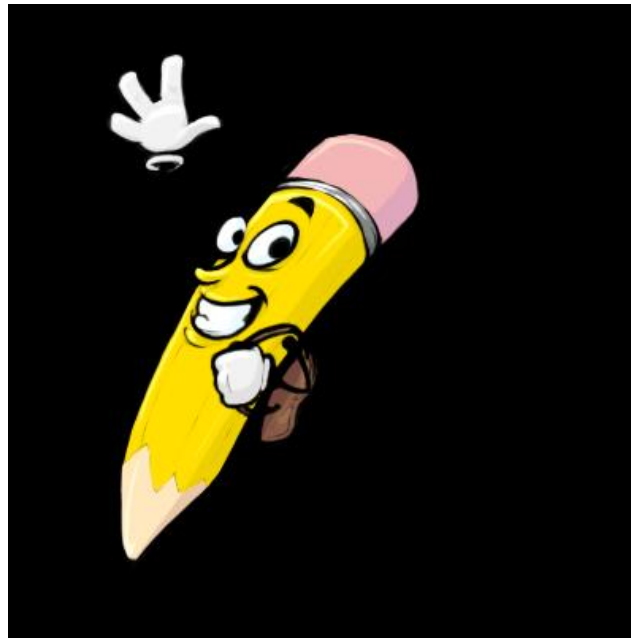

LEARNING SKILLS

MEMORY

ATTENTION

**STUDY
HABITS**

**GOAL
SETTING**



TEAM WORK SKILLS

**TEAM
MEMBERS**

DECISION

ACTION

RE-EVALUATE



LEADERSHIP SKILLS

**LEARN
NEW
THINGS**

**ACCEPT
RESPONSIBILITY**

**ACCEPT
PROBLEMS**

**ACCEPT
CHALLENGES**



THINKING SKILLS

**SELF
AWARENESS**

**PROBLEM
SOLVING**

DECISION

**CREATIVE
PLANNING**



SOCIAL SKILLS

**PEER
GROUPS**

COMMUNICATION

TRUST

**HELP
CARE**



THANK YOU



COUNSELLING SERVICES

Child | Adult
Parental | Marital
Family | Career

TESTING SERVICES

IQ | Aptitude
Interest | Personality

Rewa Godbole

B.A. (Psychology), M.A. (Counselling)

+91 97698 19076

18/B, Mayoor Society, MTNL Marg,
Near Portuguese Church, Dadar (w),
Mumbai- 400028, Maharashtra, India.

rewa@counsellorrewa.com

www.counsellorrewa.com